1. Oboe

Seconda Sonata da Chiesa

à due Violini

Opus 9, Amsterdam 1684

Giovanni Battista Vitali

Adagio

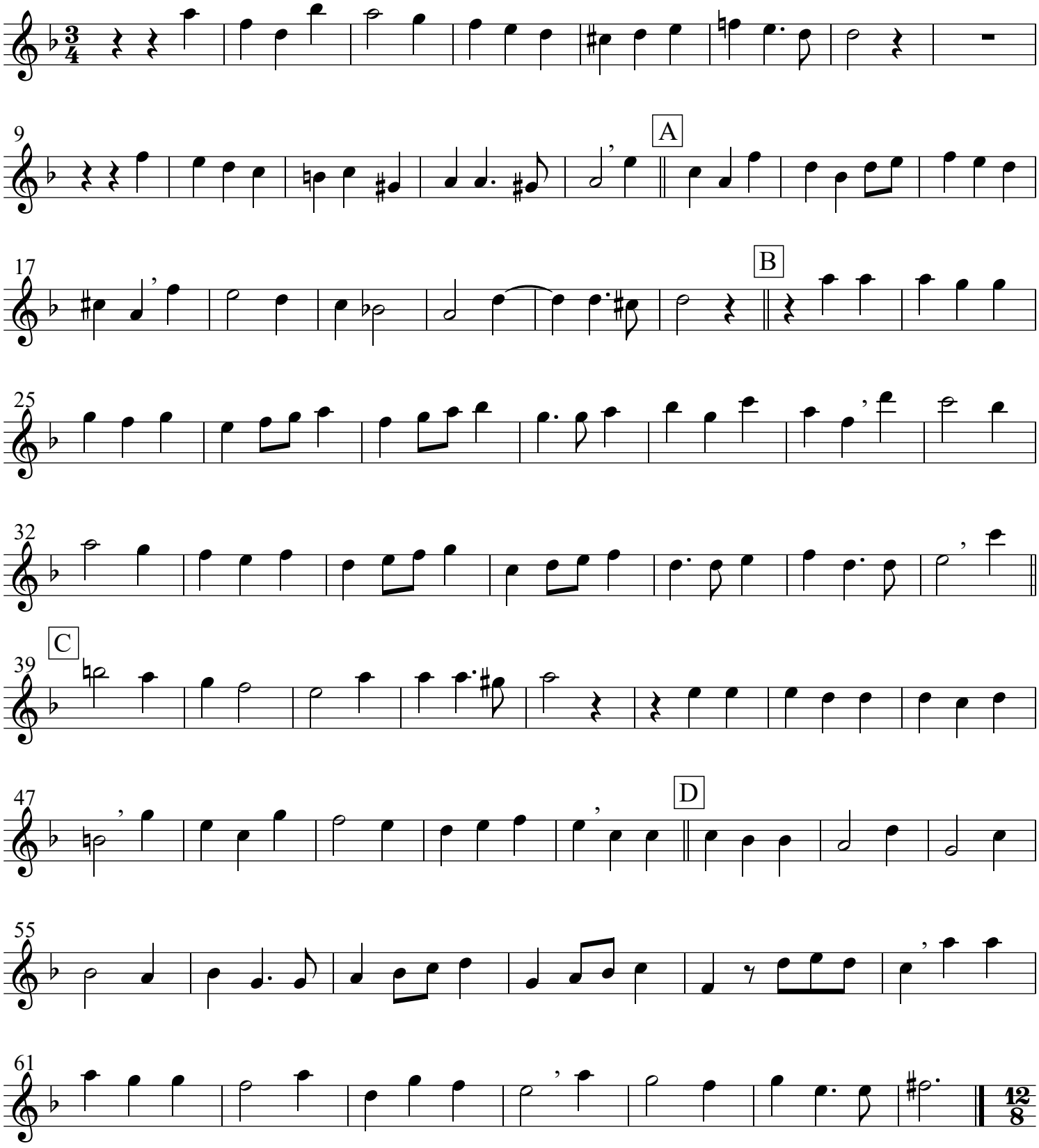

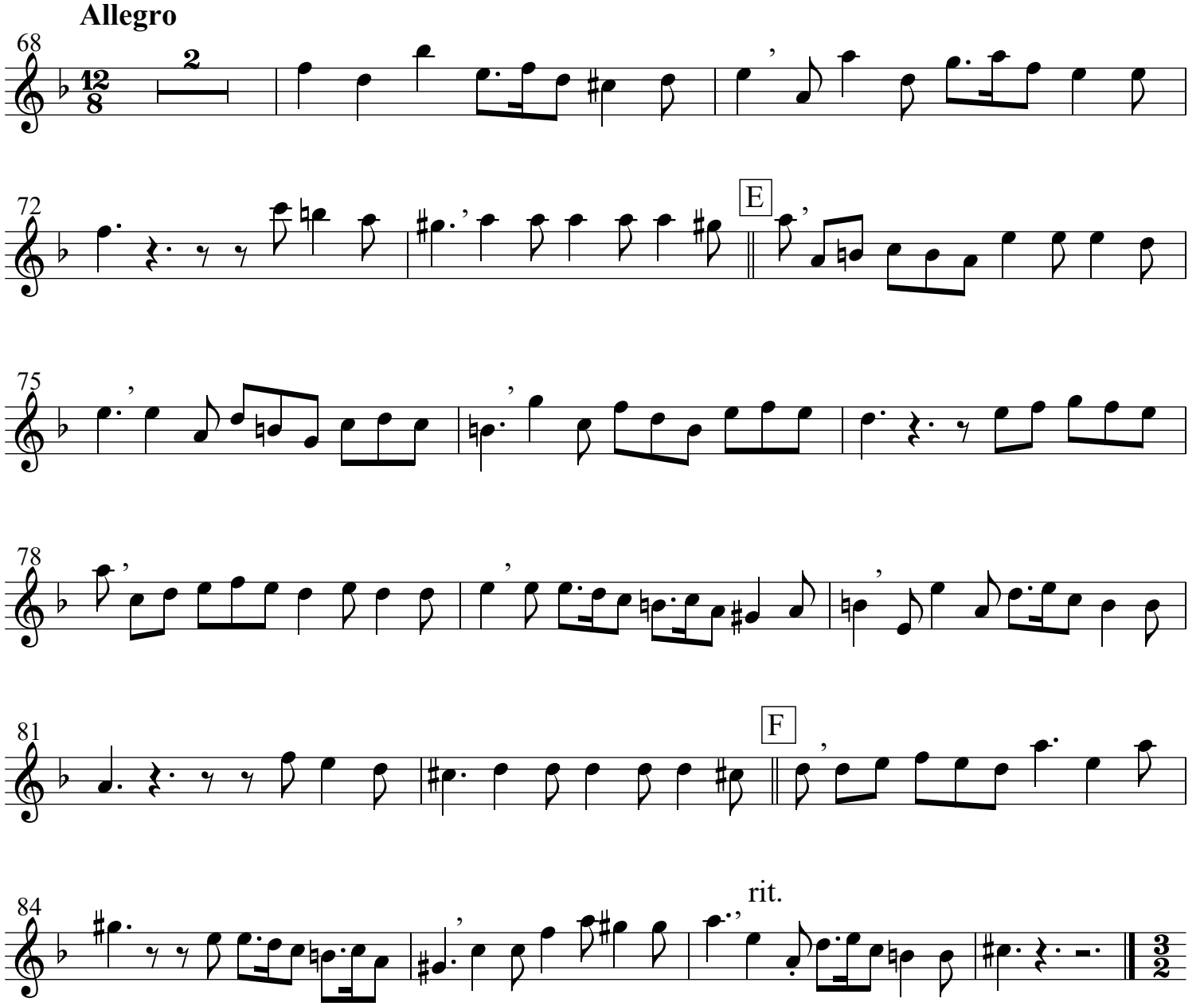
Allegro
68
72
E
75
78
81
F
84
rit.