Klarinette in B (Va)

KOL NIDRE

An adaptation for string orchestra
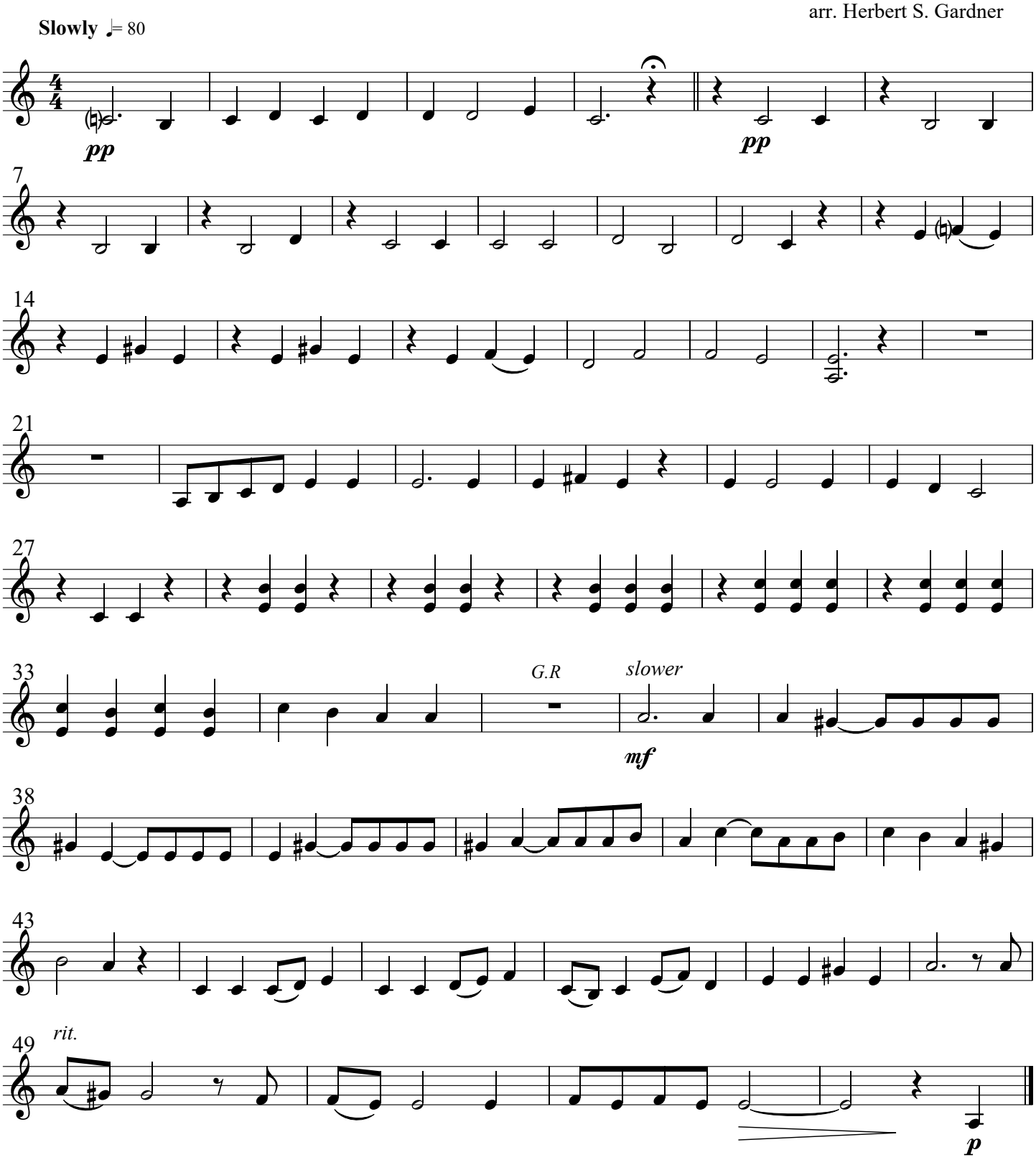
Louis Lewandowski
arr. Herbert S. Gardner