2. Stimme

Kozicki - Marsch

Tempo di Marcia

Joseph Tremp

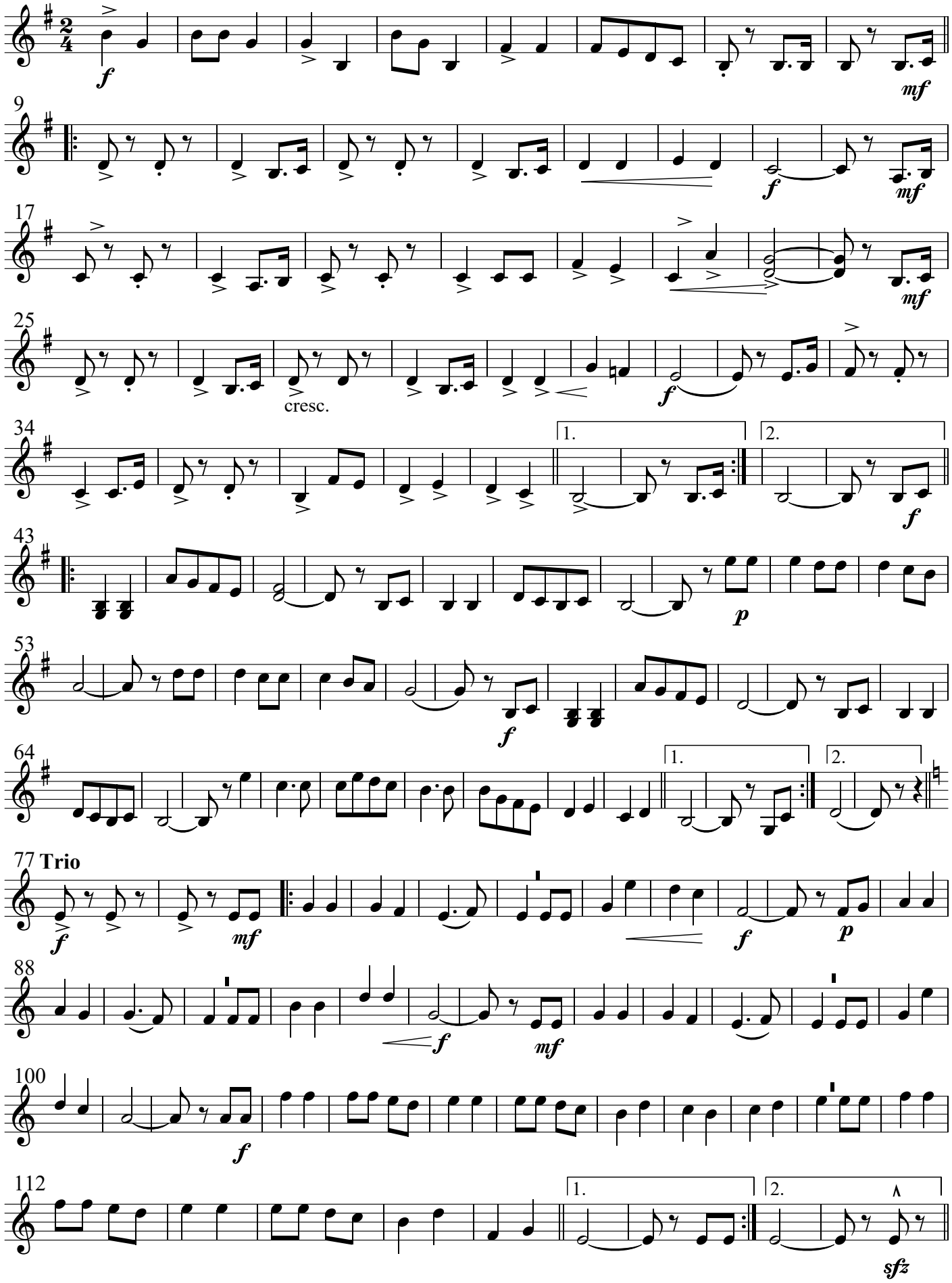

23. Okt. 1982, Joseph Tremp