Flöten / Oboen

# 575. Gott gab uns Atem

**Vorspiel**

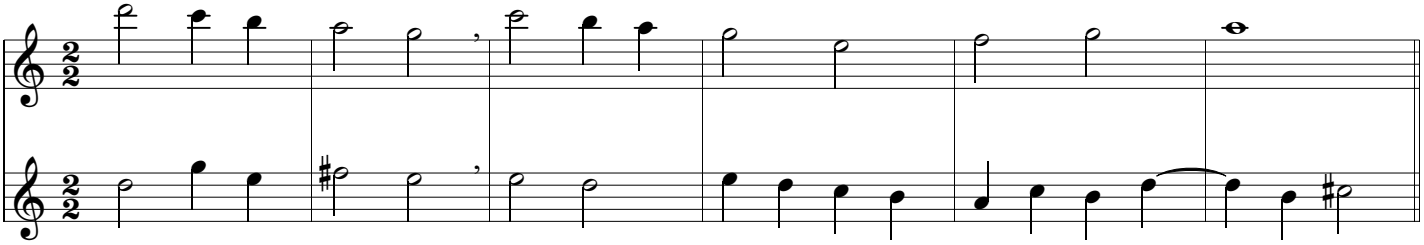
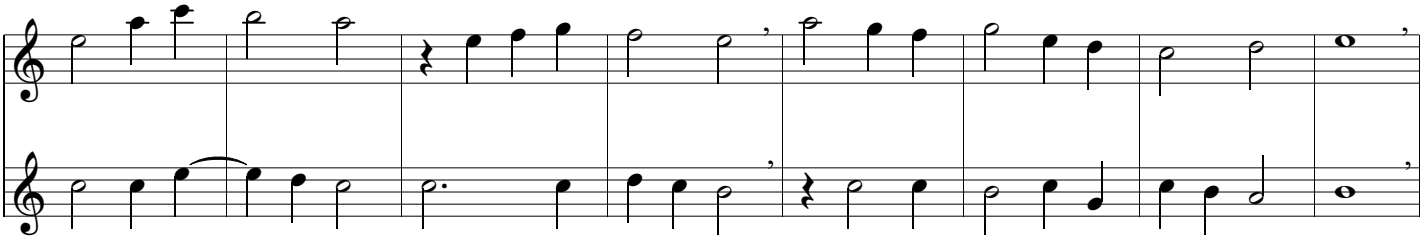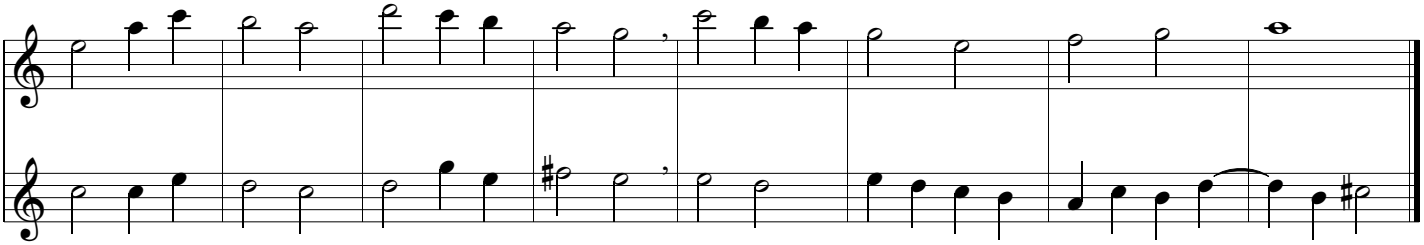
**Strophe**