

Viola

Wedding Album 1

for String Quartet

arranged by
Lynne Latham

1. Trumpet Tune (Purcell)
2. Trumpet Voluntary (Clarke)
3. Bridal Chorus (Wagner)
4. Entrance of the Queen of Sheba (Handel)
 5. Rondeau (Mouret)
6. Jesu, Joy of Man's Desiring (Bach)
 7. Ave Maria (Schubert)
8. Air on the G String (Bach)
9. Aria from Xerxes (Handel)
10. Largo from the Four Seasons (Vivaldi)
 11. Liebestraum (Liszt)
12. Wedding March (Mendelssohn)

Copyright © 1997 by Latham Music, Ltd. All rights reserved.

Wedding Album 1

for String Quartet

1. Trumpet Tune

Henry Purcell
arr. Lynne Latham

Allegro maestoso

2. Trumpet Voluntary

Jeremiah Clarke
arr. Lynne Latham

Allegro maestoso

D.C. al Fine

3. Bridal Chorus (Wedding March)

Richard Wagner
arr. Lynne Latham

⊕ Optional cut

Andante maestoso

4. Entrance of the Queen of Sheba

G.F. Handel
arr. Lynne Latham

Allegro moderato (♩ = 80-88)

f

5

10

14 *mf*

18 *f*

22 *mf*

25 *f* 2

31 *f* 2

37

41 *mf* *f* 4

6

49

53

58

62

69

73

77

82

86

5. Rondeau

Jean Joseph Mouret
arr. Lynne Latham

Allegro maestoso

6

12

Fine *mf*

18

24

f

30

mf

36

42

47

cresc.

f

D.S. al Fine

6. Jesu, Joy of Man's Desiring

J.S. Bach
arr. Lynne Latham

Andante con moto

51

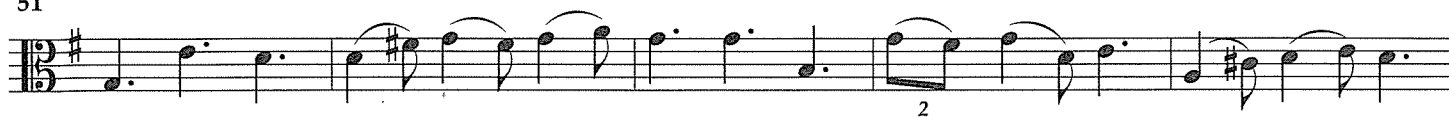

56

61

66

7. Ave Maria

Franz Schubert
arr. Lynne Latham

Adagio (♩ = 72-76)

4

8

12

15

dim. poco a poco

pp

8. Air

J.S. Bach
arr. Lynne Latham

Adagio (in 8)

p

5

1. 2.

mp

8

cresc.

11

pp *cresc.*

15

mf

9. Aria from "Xerxes"

G.F. Handel
arr. Lynne Latham

Largo

p

6

12

18

24

30

36

42

48

poco rit.

10. Largo from "Winter"

Antonio Vivaldi
arr. Lynne Latham

Largo

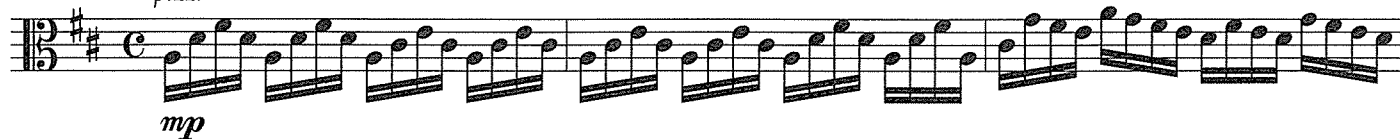
pizz.

4

7

10

13

16

11. Liebestraum

Franz Liszt
arr. Lynne Latham

Poco allegro, con affetto

4 *p*

8 *sim.*

12 *cresc.*

16 *mf*

20 *rit.*

24 *a tempo* *p* *sim.*

28

32

36 *poco rit.* *pp*

12. Wedding March

Felix Mendelssohn
arr. Lynne Latham

Allegro vivace

53

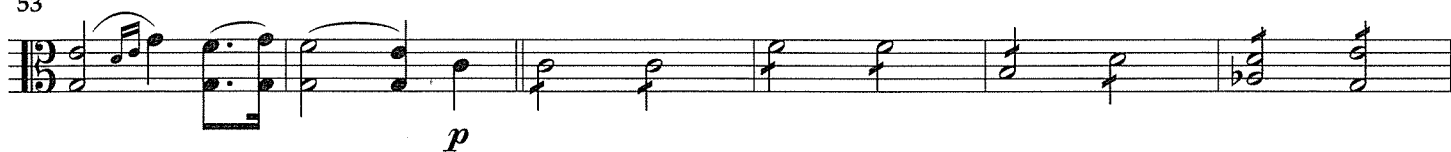

59

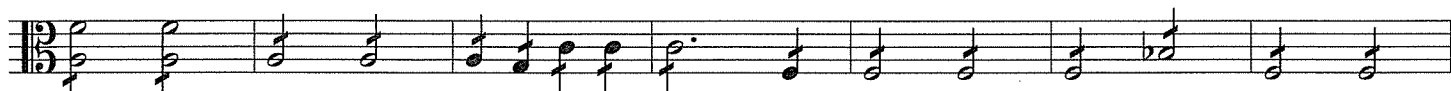

66

73

80

87

93

99

105

