EIDGENÖSSISCHES ORCHESTERMUSEUM

WEST SIDE STORY

- selection -

Leonard Bernstein
arr. Jan van der Goot

1. I Feel Pretty

Brightly (alla Spagnola)

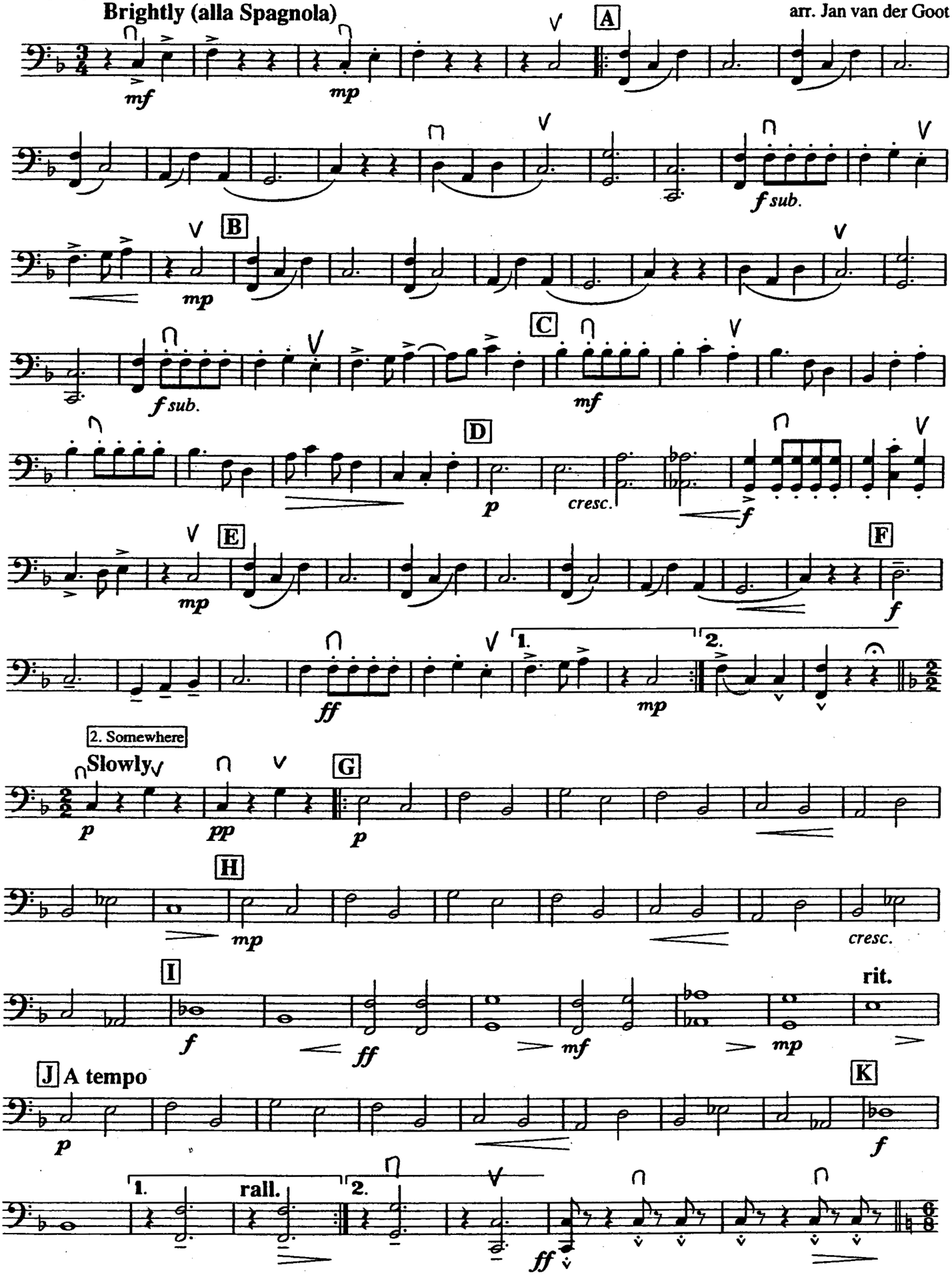

© 1961 G. Schirmer Inc. Used by permission of: Warner Chappell Music Holland B.V. - Naarden - Holland
Authorized Edition: MUZIKA - Franeker - Holland

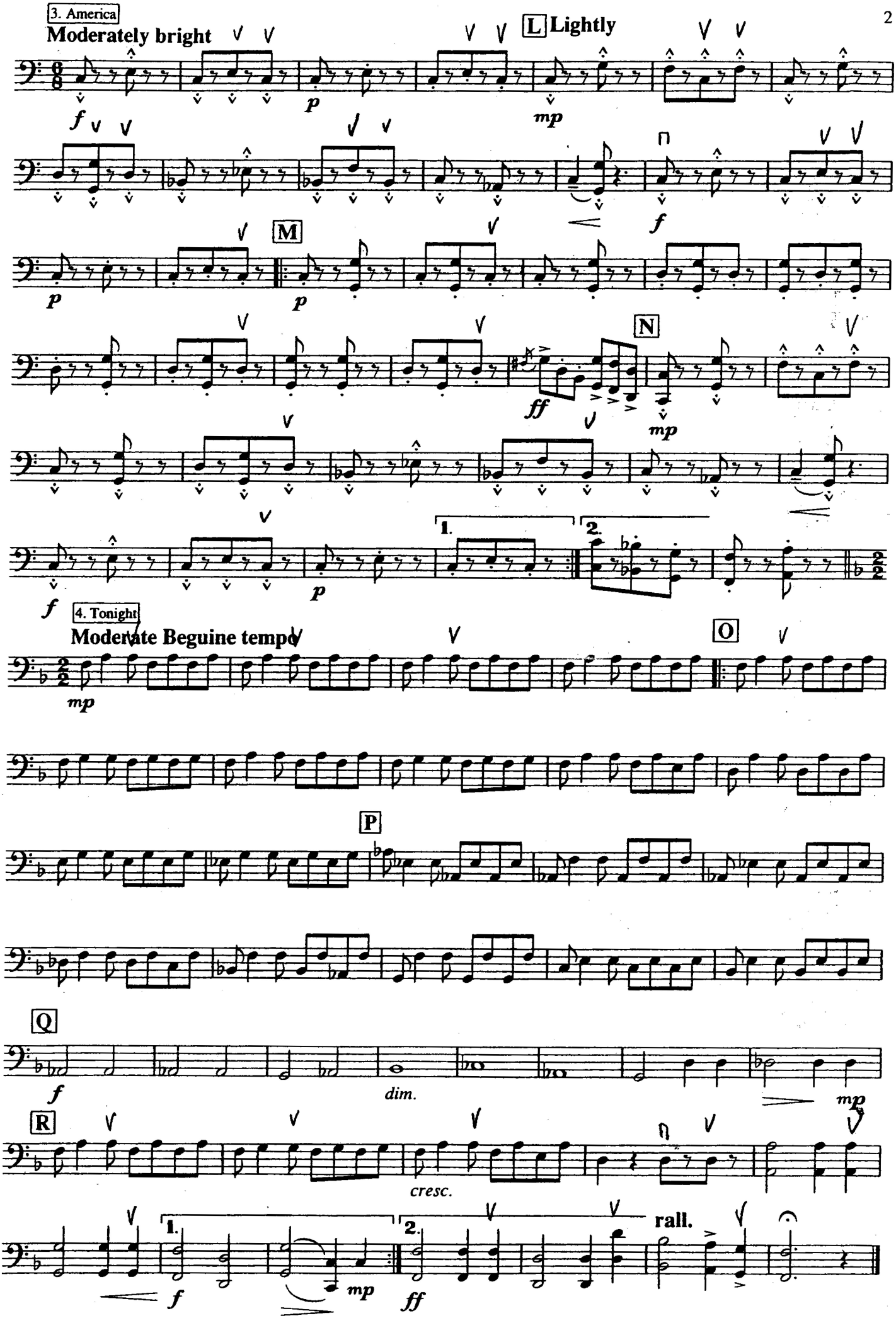
3. America
Moderately bright
L Lightly
M
N
1.
2.
4. Tonight
Moderate Beguine tempo
O
P
Q
dim.
R
cresc.
rall.