

Sinfonie „Aus der Neuen Welt“

I

Antonín Dvořák / Thomas Stapf (Bearb.)

Adagio ♩ = 126

5
V 2 G.P.

11 *pp*

11 *p* *ff*

19

19

24

29

24 29 3

35

37

35 37 *f*

42

47 Allegro molto ♩ = 136

42 47 *fp* *pp*

50

div.

62

50 62 *ff*

63

63 *f*

74

76

74 76 *ff*

86

86

95

100

95 100 *p*

Viola

105

112

114

120

122

129

138

147

148

158

160

168

171

172

180

183

192

194

1.

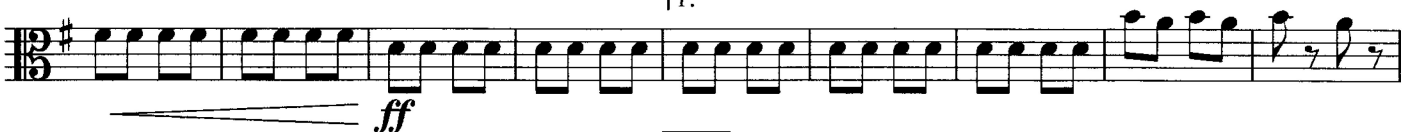

201

206

2.

Viola

212

214

222

230

231

241

249

II

Largo $\text{♩} = 52$

9 con sord.

11

21

31

43

51

div.

53

Viola

60

69

70

79

82

90

Un poco piu mosso

92

98

102

111

118

Meno mosso

120

130

136

142

144

154

ritard.

156

in tempo

164

Viola
III

Molto Vivace ♩ = 240

5

tutti

11 *f*

13 *p*

21 pizz.

23

29 arco *f*

33

41 *ff*

47

49

53

60

68 poco sostenuto

71

76

80

84

89

92 in tempo

p

Viola

98

99

pizz.

108

3

arco

f

119

ff

127

133

139

146

150

154

ff

p

pp

157

158

162

166

169

178

ff

fff

180

184

mf

p

pp

189

ff

Viola
IV

Allegro con fuoco $\text{♩} = 152$

Viola

68

78

84

85

89

92

93

100

102

107

108

113

116

122

130

132

137
