

Sinfonie „Aus der Neuen Welt“

I

Antonín Dvořák / Thomas Stapf (Bearb.)

Adagio $\text{♩} = 126$

Violoncello (Vc) and Kontrabass (Kb) score for the first movement of Antonín Dvořák's Symphony "From the New World". The score is in G major, 4/4 time, and consists of 100 measures. It is divided into two sections: Adagio (measures 1-46) and Allegro molto (measures 47-100). The Adagio section features a slow, melodic line with dynamic markings from *pp* to *ff*. The Allegro molto section is characterized by a rhythmic, eighth-note pattern with dynamic markings from *pp* to *ff*. The score includes various performance instructions such as *pizz.* (pizzicato) and *arco* (arco) for both instruments, and includes measure numbers 11, 19, 29, 37, 47, 62, 76, and 100. The piece concludes with a repeat sign at the end of measure 100.

Violoncello, Kontrabass

103

114

Violoncello, Kontrabass

233

241

250

II

Largo $\text{♩} = 52$

9 con sord.

11

21

29

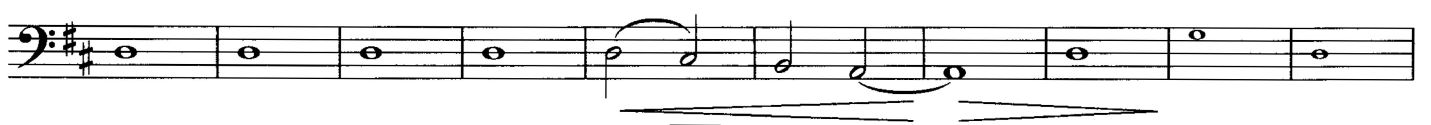

39

43

49

53

59

Kb

67

70

Violoncello, Kontrabass

75

82

84

90 Un poco piu mosso 8

98

118 Meno mosso

119

Vc div.

Kb tacet

128

1. Vc solo

tutti

136

2. Vc solo

Kb tacet

144

3

ritard.

2

156

in tempo

mf

164

p

ppp

pp

III

Molto Vivace ♩ = 240

5

Kb

Vc

8

13

p

Violoncello, Kontrabass Vc pizz.

16 21
Kb arco

24 29 arco
f

33 *ff*

41

49 *v*

57 60 2 *p*
Kb tacet

65 68 *poco sostenuto*
pp

71 76

78 84

85

92 *in tempo*
Vc arco
Kb pizz. *p*

99

Violoncello, Kontrabass

Vc pizz.

99-107: Cello part with a series of dotted half notes, each with a slur above it. A checkmark is above the first measure. The bass line consists of a steady eighth-note accompaniment. Dynamics: *p*.

108-115: Bass line with eighth-note accompaniment and occasional chords. Dynamics: *p*. Label: Kb arco.

116-123: Cello part with eighth-note accompaniment. Dynamics: *f* to *ff*. Label: arco.

124-132: Bass line with eighth-note accompaniment. Dynamics: *f*.

133-140: Cello part with eighth-note accompaniment. Dynamics: *f*. Labels: V, arco.

141-145: Cello part with eighth-note accompaniment. Dynamics: *ff*. Label: arco.

146

146-153: Bass line with chords. Dynamics: *ff* to *p*. Labels: 150, 154, 158.

154-161: Bass line with chords. Dynamics: *pp*. Labels: 162, 166.

162-178: Bass line with eighth-note accompaniment. Dynamics: *ff* to *fff*. Label: 178.

179-188: Cello part with eighth-note accompaniment. Dynamics: *mf* to *pp*. Labels: 184, arco.

189-196: Bass line with eighth-note accompaniment. Dynamics: *ff*. Labels: 2, pizz., arco.

Violoncello, Kontrabass

IV

Allegro con fuoco $\text{♩} = 152$

7 **ff** **10**

13 **ff**

19

25 **26**

31 **34**

38

44

50 **54**

57 **60** Vc pizz.

64 **66** Vc arco **mf** Kb tacet **pp**

Violoncello, Kontrabass

71

78

84

90

96

104

112

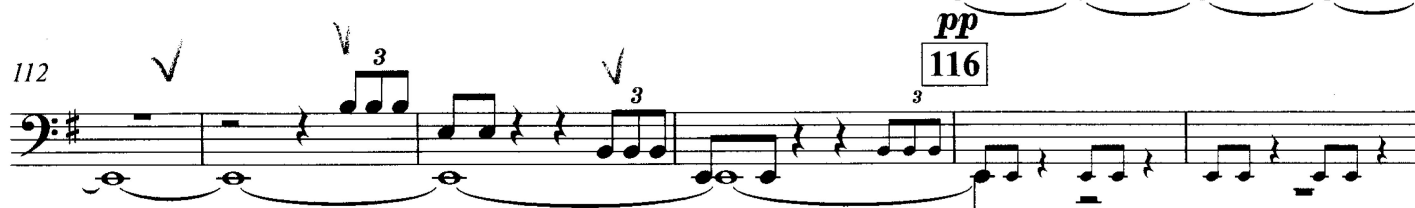

118

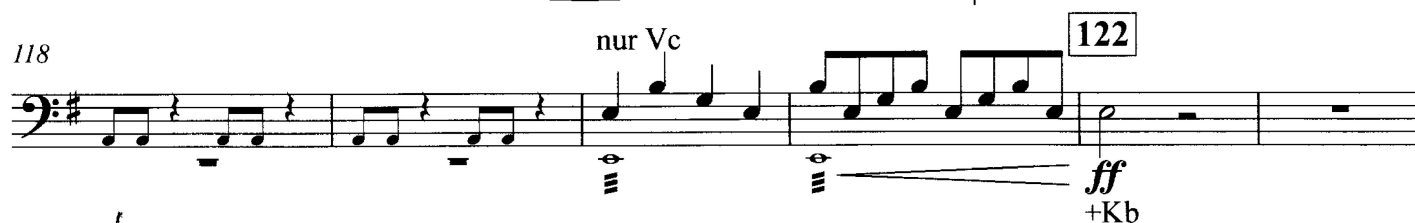

124

132

138

