Klarinette in B

16. Polka

Sammlung Dr. Brenner
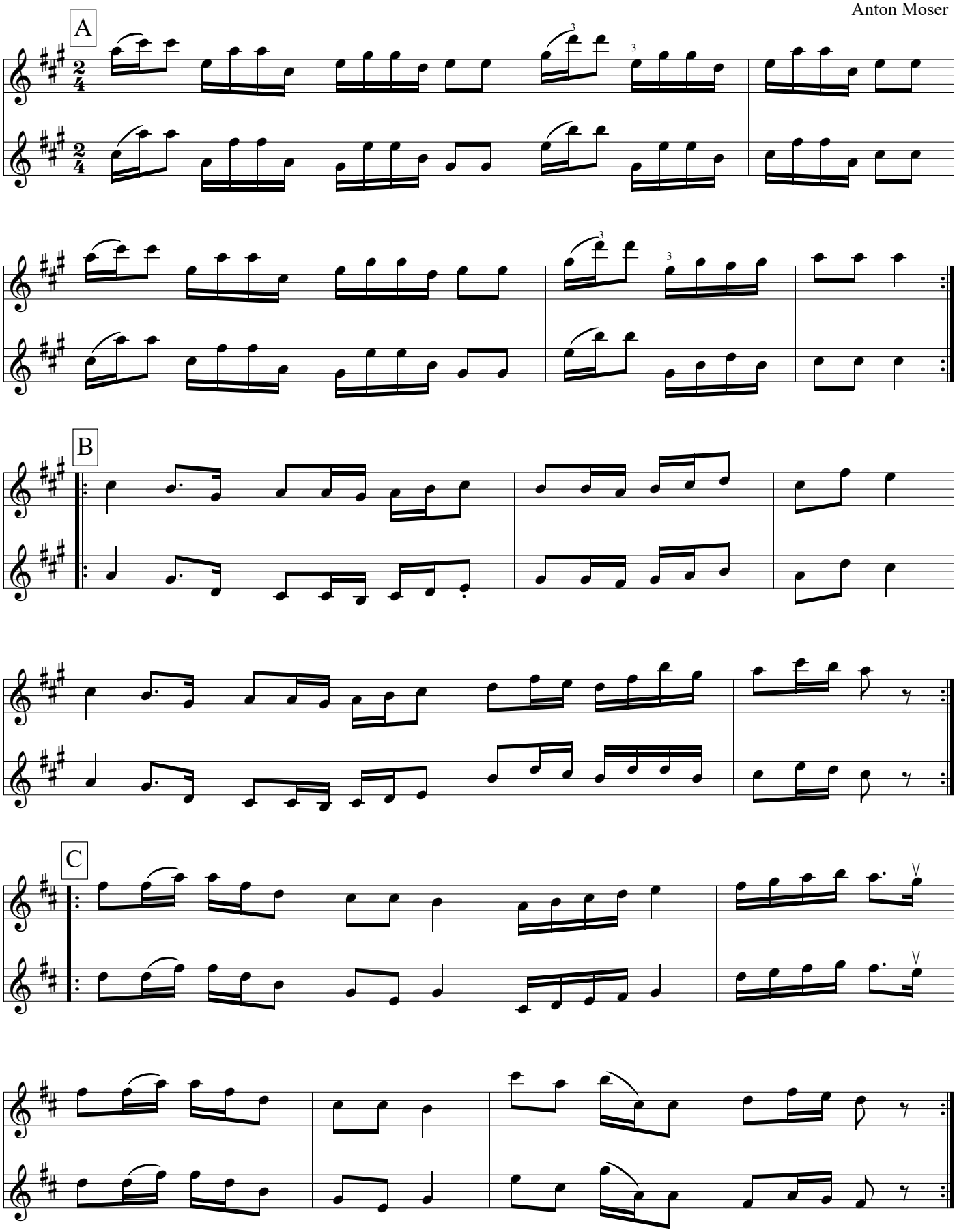
Anton Moser