Violine 1

Mir zwei undrem Rägeschirm

Chanson-Fox von Artur Beul
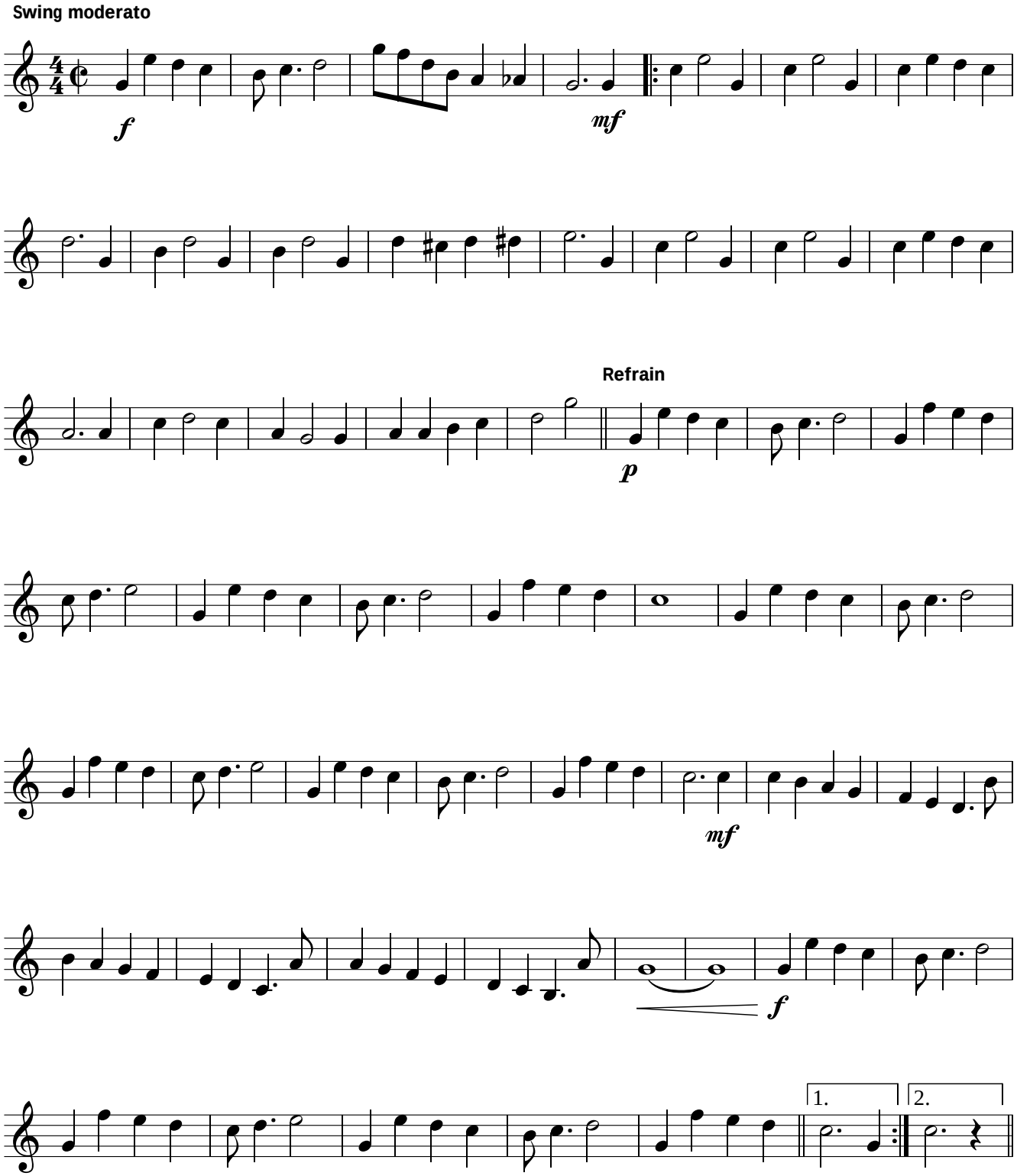
arr. Walter Wild