Violine 1

Nach em Räge schint Sunne

Swing-Polka von Artur Beul
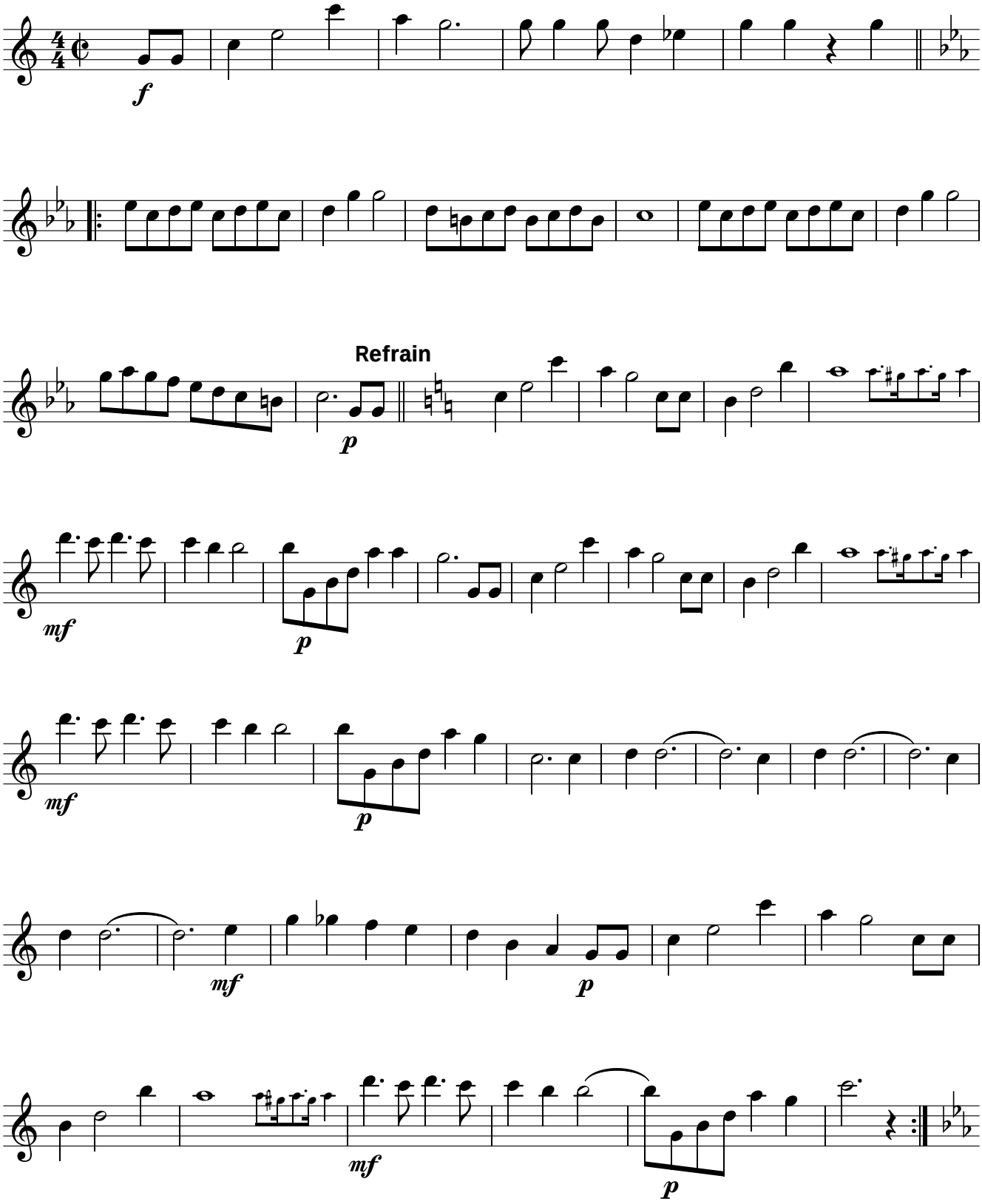
arr. Walter Wild