

# CHRISTMAS ALBUM

## 1. ES IST EIN' ROS' ENTSPRUNGEN

A great and mighty wonder

Violin II

Melody harmonised by  
**MICHAEL PRAETORIUS**  
(c. 1571–1621)  
Arranged by **DAVID E. STONE**

*Broadly*

© Copyright 1984 by Boosey & Hawkes Music Publishers Ltd.

## 2. CHRISTMAS PIECE

Op. 72 No. 3

**FELIX MENDELSSOHN**  
(1809–1847)  
Arranged by **DAVID E. STONE**

*Con moto*

© Copyright 1984 by Boosey & Hawkes Music Publishers Ltd.

B. & H. 20676

All rights reserved  
Printed in England

## Violin II

Violin II

*cresc.* *f* *sf* *sf* *sf*

*p* *Fl. 2* *p* **C**

*pizz.* *p* *cresc.* *f* *p*

## 3. PASTORALE AD LIBITUM

Christmas Concerto, Op. 6 No. 8

ARCANGELO CORELLI

(1653–1713)

Arranged by DAVID E. STONE

Largo

*p*

*mp*

**A** *Fl. 2* *p*

*to Coda* **B** *mf*

*Cl. 1* *p*

Violin II

#### 4. GOOD CHRISTIAN MEN, REJOICE

In dulci jubilo

TRADITIONAL MELODY  
Arranged by DAVID E. STONE

**Allegretto moderato**

Allegretto moderato

**A**

*mf*

*Fine* **B**

*p trem.*

**C**

*div.*

*unis.*

*mf*

*p*

*D.C. al Fine*

# 5. THE SHEPHERDS' FAREWELL

The Childhood of Christ

HECTOR BERLIOZ

(1803–1869)

Arranged by DAVID E. STONE

Allegretto

Fl. I (1. Solo)

© Copyright 1984 by Boosey & Hawkes Music Publishers Ltd.

# 6. SLEIGH RIDE

LEROY ANDERSON

(1908–1975)

Arranged by DAVID E. STONE

Allegro con ritmo

div. pizz.

© 1950 Mills Music Inc., New York  
Used by permission of Belwin-Mills Music Limited  
250 Purley Way, Croydon, Surrey CR9 4QD.

## Violin II

5

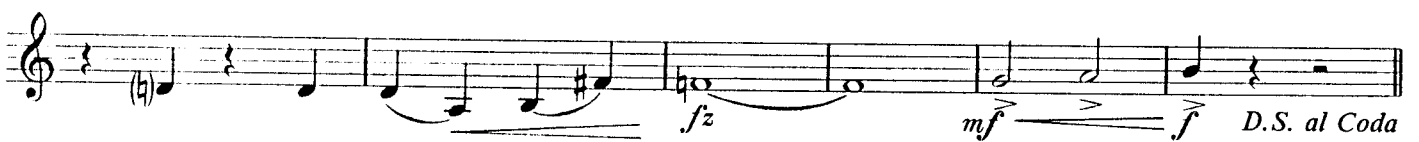
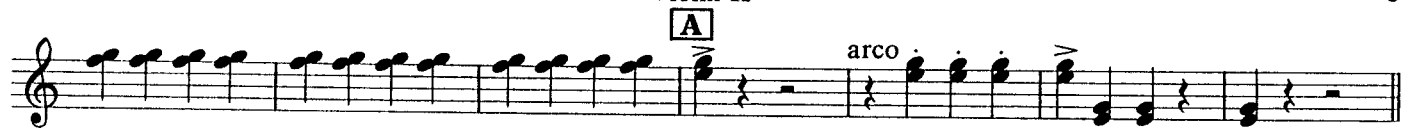

*mf* *f* D.S. al Coda

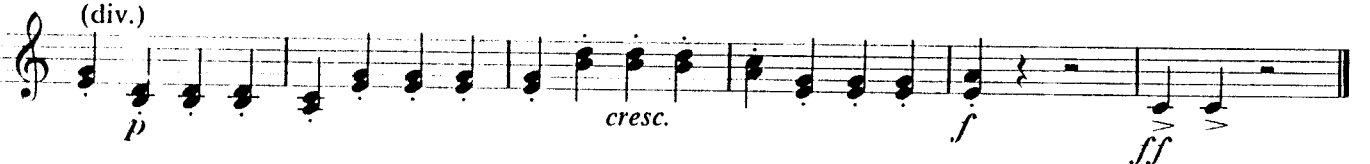
 $\oplus$  CODA  
(div.)

## 7. CHORALE PRELUDE

Es ist ein' Ros' entsprungen

JOHANNES BRAHMS  
(1833-1897)

Arranged by DAVID E. STONE

Larghetto e dolce
