441 O Welt, sieh hier dein Leben

Stimmen in F

Intonation

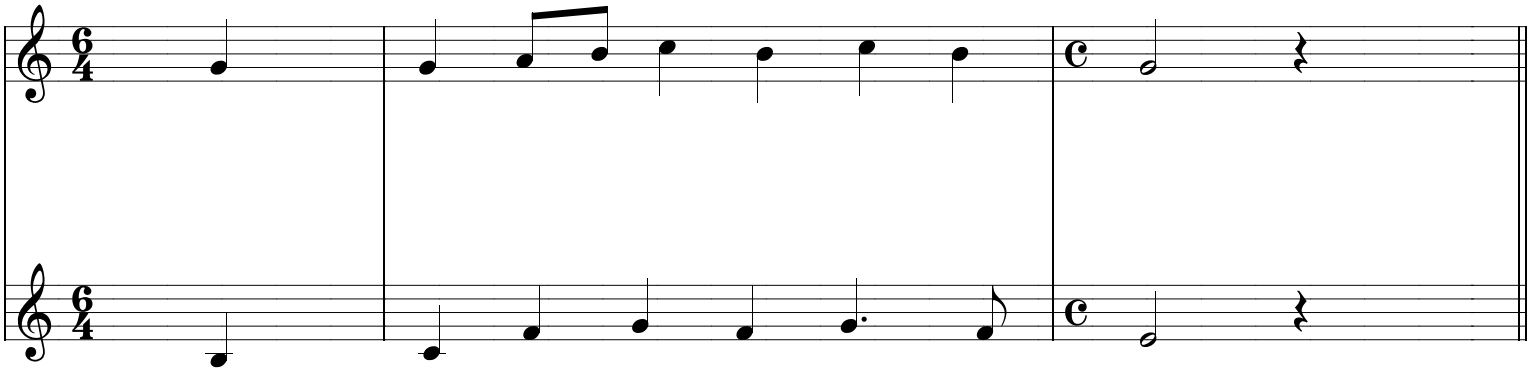
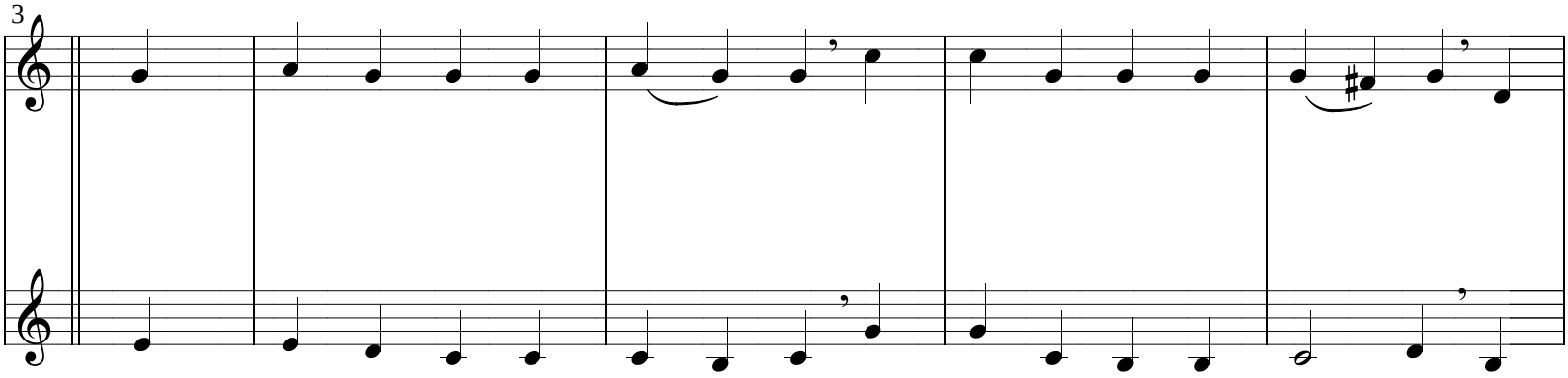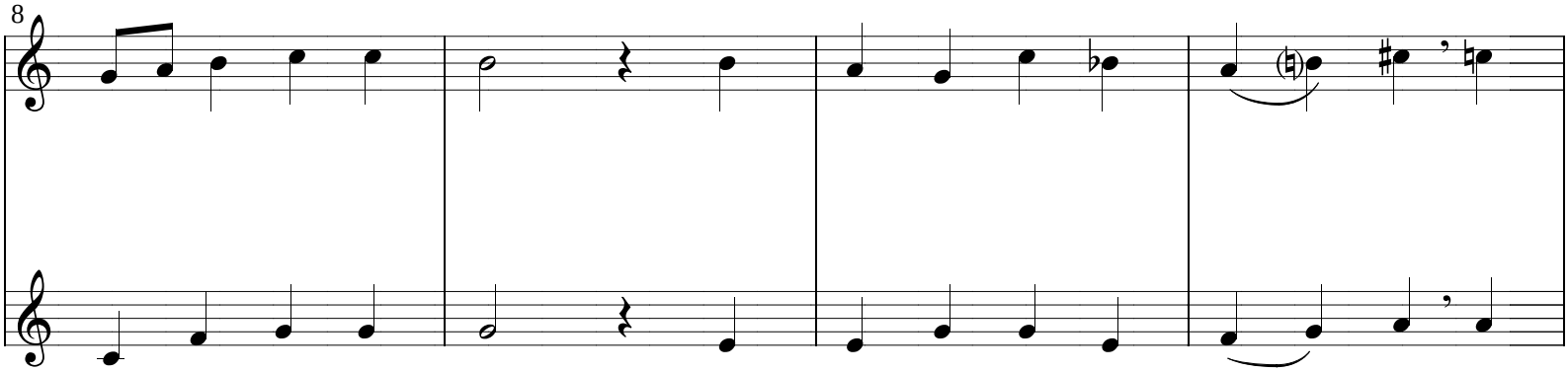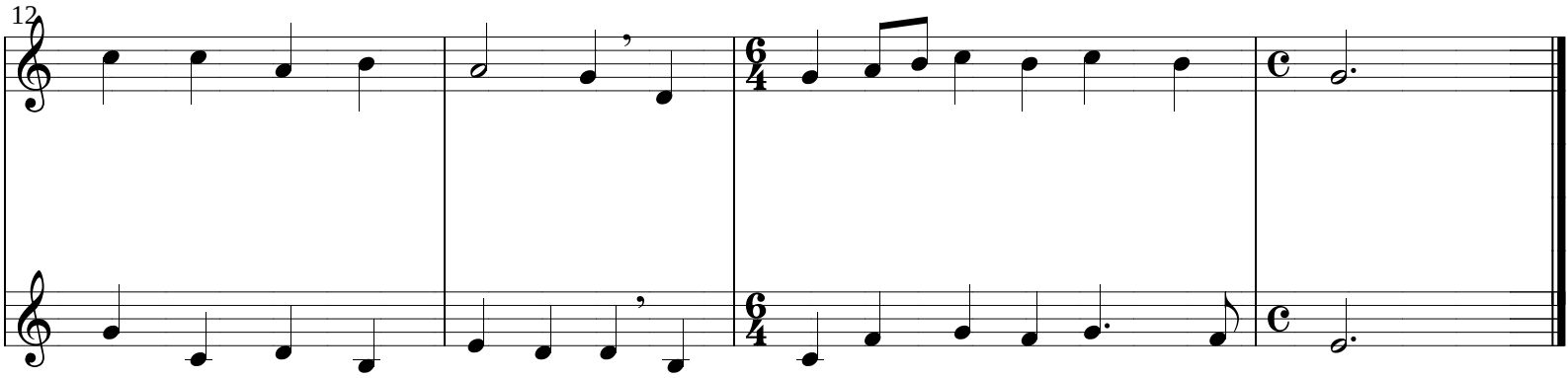
Lied